Trumpet

Symphony No. 7 “Leningrad”
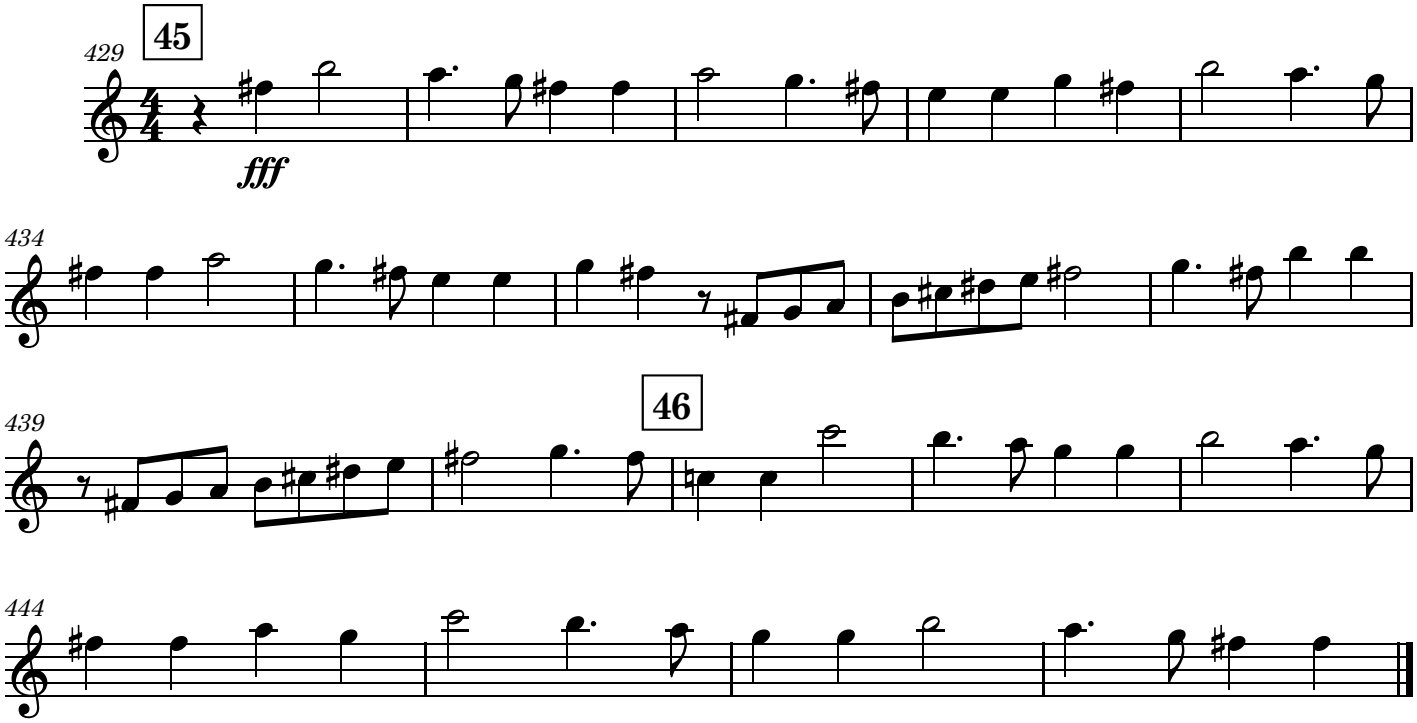
Dmitri Shostakovich